

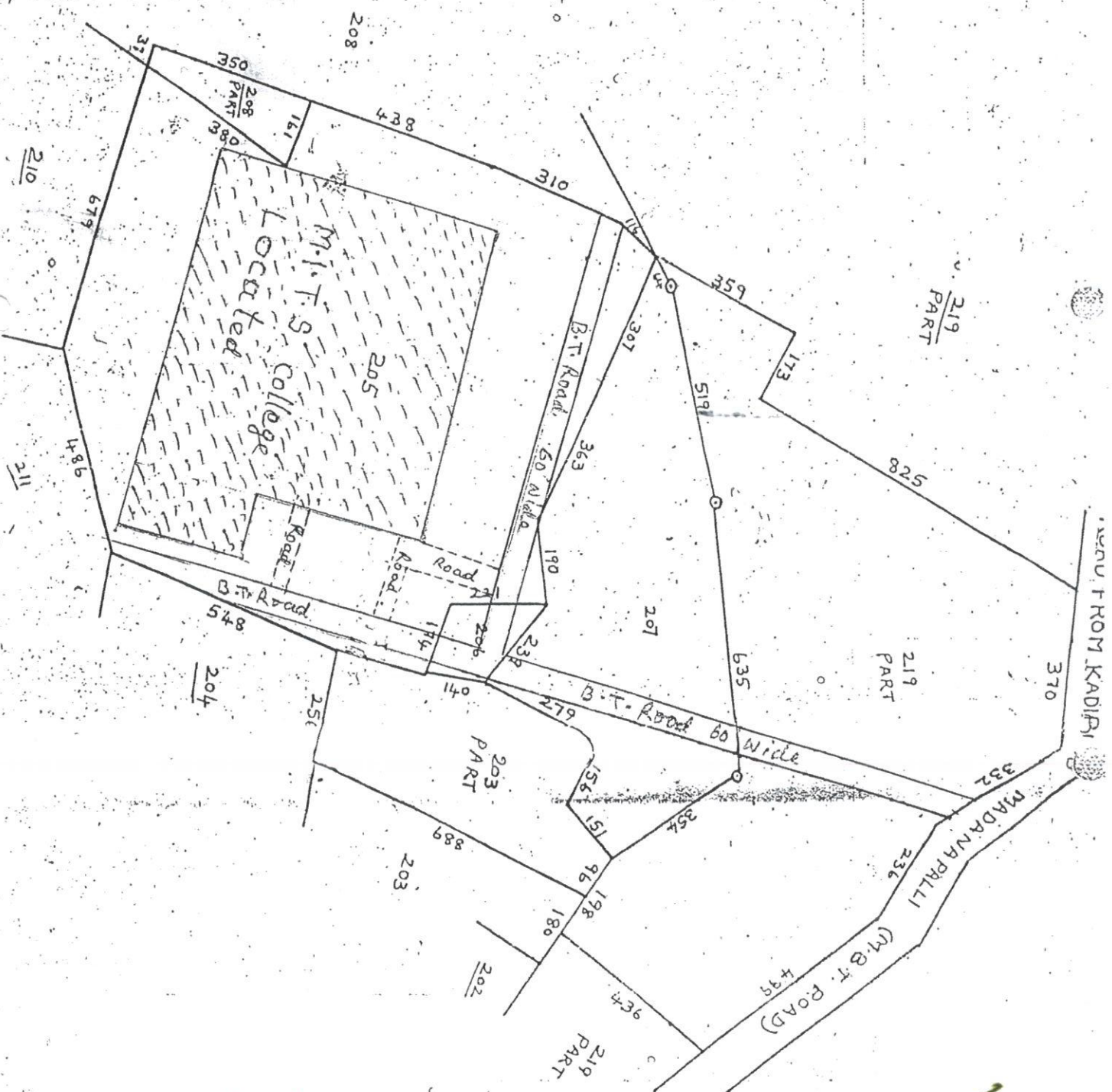

Annexure - 14

Khasara plan



Principal
Madanapalle Institute of
Technology & science
MADANAPALLE

Secretary & Correspondent
Madanapalle Institute of
Technology & Science
MADANAPALLE 517 325



Plan showing the building of
"MADANAPALLE INSTITUTE OF TECHNOLOGY AND SCIENCE "
 Situated at Angallu Village, in Madanapalle of Chittoor (Dist),
 Andhra Pradesh.



LAND AREA :

SURVEY NO.	AREA IN ACRES
219	8.87
207	4.14
206	0.34
205	12.06
208	0.35
203	1.90
TOTAL	27.67

BUILT UP AREA STATEMENT :

ADMIN & ACADEMIC BLOCK	= 17,223.84 Smt
GENERATOR ROOM	= 102.86 Smt
GUEST HOUSE	= 102.86 Smt
EASTERN CANTEN	= 313.17 Smt
WESTERN CANTEN	= 210.50 Smt
BLACK SMITH BLOCK	= 104.72 Smt
TOTAL AREA	= 18,098.25 Smt

ADDRESS :
 10 Km, ANGALLU VILLAGE,
 KURABALAKOTA MANDAL,
 NH205, MADANAPALLE,
 ANANTHAPUR ROAD,
 CHITTOOR (DIST),
 ANDHRA PRADESH -517325.

TITLE :
 MASTER PLAN

ARCHITECT'S SIGNATURE :

Suguna K.L.
 (CA 8417507)
 BCC/BJJ/ANGALLU/03/04/05/06/07/08/09/10/11/12/13/14/15/16/17/18/19/20/21/22/23/24/25/26/27/28/29/30/31/32/33/34/35/36/37/38/39/40/41/42/43/44/45/46/47/48/49/50/51/52/53/54/55/56/57/58/59/60/61/62/63/64/65/66/67/68/69/70/71/72/73/74/75/76/77/78/79/80/81/82/83/84/85/86/87/88/89/90/91/92/93/94/95/96/97/98/99/100/101/102/103/104/105/106/107/108/109/110/111/112/113/114/115/116/117/118/119/120/121/122/123/124/125/126/127/128/129/130/131/132/133/134/135/136/137/138/139/140/141/142/143/144/145/146/147/148/149/150/151/152/153/154/155/156/157/158/159/160/161/162/163/164/165/166/167/168/169/170/171/172/173/174/175/176/177/178/179/180/181/182/183/184/185/186/187/188/189/190/191/192/193/194/195/196/197/198/199/200/201/202/203/204/205/206/207/208/209/210/211/212/213/214/215/216/217/218/219/220/221/222/223/224/225/226/227/228/229/230/231/232/233/234/235/236/237/238/239/240/241/242/243/244/245/246/247/248/249/250/251/252/253/254/255/256/257/258/259/260/261/262/263/264/265/266/267/268/269/270/271/272/273/274/275/276/277/278/279/280/281/282/283/284/285/286/287/288/289/290/291/292/293/294/295/296/297/298/299/300/301/302/303/304/305/306/307/308/309/310/311/312/313/314/315/316/317/318/319/320/321/322/323/324/325/326/327/328/329/330/331/332/333/334/335/336/337/338/339/340/341/342/343/344/345/346/347/348/349/350/351/352/353/354/355/356/357/358/359/360/361/362/363/364/365/366/367/368/369/370/371/372/373/374/375/376/377/378/379/380/381/382/383/384/385/386/387/388/389/390/391/392/393/394/395/396/397/398/399/400/401/402/403/404/405/406/407/408/409/410/411/412/413/414/415/416/417/418/419/420/421/422/423/424/425/426/427/428/429/430/431/432/433/434/435/436/437/438/439/440/441/442/443/444/445/446/447/448/449/450/451/452/453/454/455/456/457/458/459/460/461/462/463/464/465/466/467/468/469/470/471/472/473/474/475/476/477/478/479/480/481/482/483/484/485/486/487/488/489/490/491/492/493/494/495/496/497/498/499/500/501/502/503/504/505/506/507/508/509/510/511/512/513/514/515/516/517/518/519/520/521/522/523/524/525/526/527/528/529/530/531/532/533/534/535/536/537/538/539/540/541/542/543/544/545/546/547/548/549/550/551/552/553/554/555/556/557/558/559/560/561/562/563/564/565/566/567/568/569/570/571/572/573/574/575/576/577/578/579/580/581/582/583/584/585/586/587/588/589/590/591/592/593/594/595/596/597/598/599/600/601/602/603/604/605/606/607/608/609/610/611/612/613/614/615/616/617/618/619/620/621/622/623/624/625/626/627/628/629/630/631/632/633/634/635/636/637/638/639/640/641/642/643/644/645/646/647/648/649/650/651/652/653/654/655/656/657/658/659/660/661/662/663/664/665/666/667/668/669/670/671/672/673/674/675/676/677/678/679/680/681/682/683/684/685/686/687/688/689/690/691/692/693/694/695/696/697/698/699/700/701/702/703/704/705/706/707/708/709/710/711/712/713/714/715/716/717/718/719/720/721/722/723/724/725/726/727/728/729/730/731/732/733/734/735/736/737/738/739/740/741/742/743/744/745/746/747/748/749/750/751/752/753/754/755/756/757/758/759/760/761/762/763/764/765/766/767/768/769/770/771/772/773/774/775/776/777/778/779/780/781/782/783/784/785/786/787/788/789/790/791/792/793/794/795/796/797/798/799/800/801/802/803/804/805/806/807/808/809/810/811/812/813/814/815/816/817/818/819/820/821/822/823/824/825/826/827/828/829/830/831/832/833/834/835/836/837/838/839/840/841/842/843/844/845/846/847/848/849/850/851/852/853/854/855/856/857/858/859/860/861/862/863/864/865/866/867/868/869/870/871/872/873/874/875/876/877/878/879/880/881/882/883/884/885/886/887/888/889/890/891/892/893/894/895/896/897/898/899/900/901/902/903/904/905/906/907/908/909/910/911/912/913/914/915/916/917/918/919/920/921/922/923/924/925/926/927/928/929/930/931/932/933/934/935/936/937/938/939/940/941/942/943/944/945/946/947/948/949/950/951/952/953/954/955/956/957/958/959/960/961/962/963/964/965/966/967/968/969/970/971/972/973/974/975/976/977/978/979/980/981/982/983/984/985/986/987/988/989/990/991/992/993/994/995/996/997/998/999/1000

OWNER'S SIGNATURE :

Secretary
 RATAKONDA RANGA REDDY
 EDUCATIONAL SOCIETY

SCALE : 1"=3' DATE : 18/03/10

ARCHITECTS :

SANCTIONING AUTHORITY :

Received and approval to the
 plan of Madanapalle Institute of
 Technology & Science,
 Madanapalle, Angallu village,
 Madanapalle Taluk.

[Signature]
 Grama Panchayath
 ANGALLU

ALL DIMENSION IN METERS

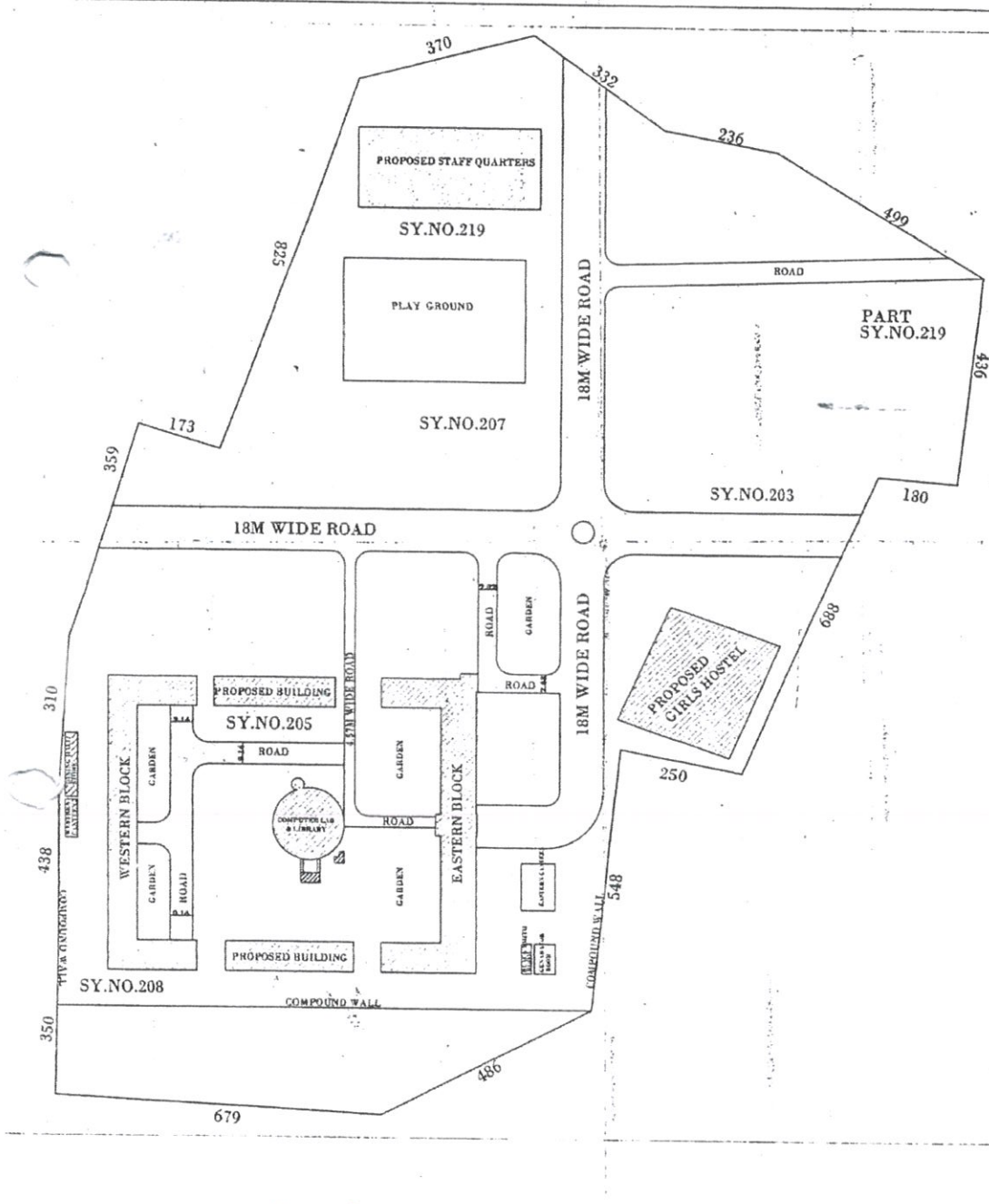

[Signature]
 Principal
 Madanapalle Institute of
 Technology & science
 MADANAPALLE

[Signature]
 Secretary & Correspondent
 Madanapalle Institute of
 Technology & Science
 MADANAPALLE 517 325

Plan showing Southern building of "MADANAPALLE INSTITUTE OF TECHNOLOGY AND SCIENCE" At Angallu Village, in Madanapalle Taluk of Chittoor (Dist). Andhra Pradesh.

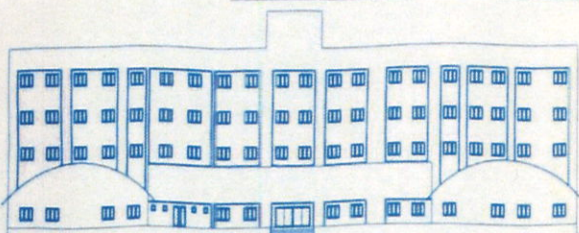

ELEVATION

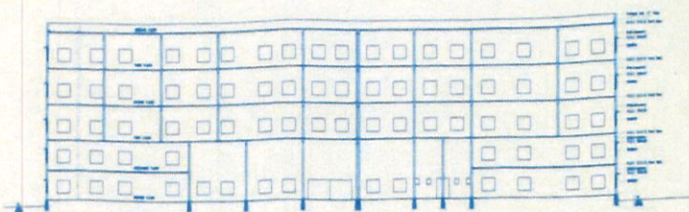

SECTION-AA

Cyji



Principal
Madanapalle Institute of
Technology & Science
MADANAPALLE

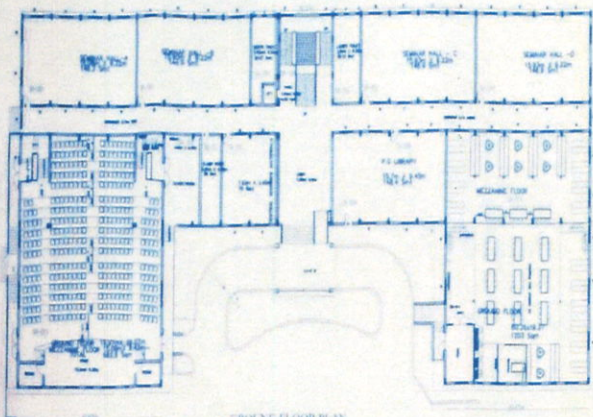

GROUND FLOOR PLAN

3094 Smt



MEZZANINE FLOOR PLAN

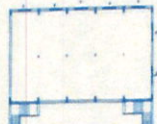

MEZZANINE FLOOR PLAN

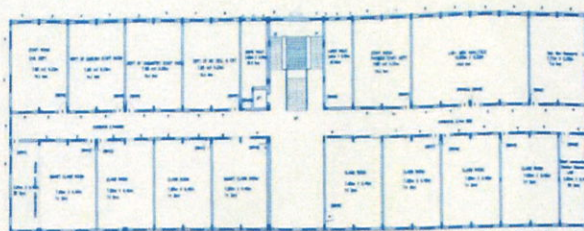

FIRST FLOOR PLAN

1792.77 Smt

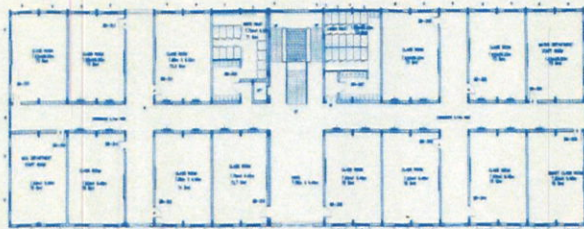

third floor

1792.77 Smt

8584.31 Smt

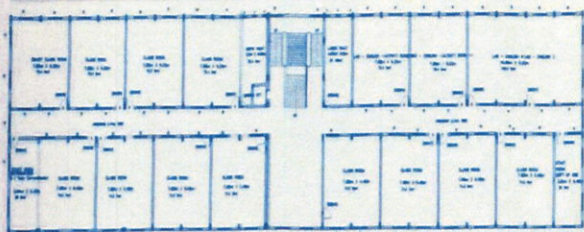

SECOND FLOOR PLAN

1792.77 Smt

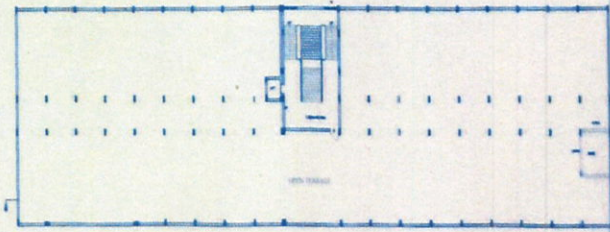

SOUTH BLOCK TERRACE FLOOR PLAN

112 Smt

SCHEDULE OF WORKS		
1. 1. 1	CONCRETE	Sq. M
1. 1. 2	DOOR	NO. OF
1. 1. 3	DOOR	NO. OF
1. 1. 4	WINDOW	NO. OF
1. 1. 5	WALLPAPER	Sq. M
1. 1. 6	PAINTING	Sq. M

MEASUREMENTS	
1. FLOOR	1792.77
2. FLOOR	1792.77
3. FLOOR	1792.77
4. FLOOR	1792.77
5. FLOOR	1792.77
6. FLOOR	1792.77
7. FLOOR	1792.77
TOTAL	1792.77

ADDRESS: 1208, SRIKALAYAVELU KRISHNAVARA
MACHA ANDHRA PRADESH
MADANAPALLE
MADANAPALLE TALUK CHITTOOR DIST.
ANDHRA PRADESH - 517001

DATE: 12/01/2011

DESIGNER: *Srinivasulu*
K. L. SUDHANA
Architect & Civil Engineer

SCALE: 1/40

PROJECT NAME AND ADDRESS:

SANCTIONING AUTHORITY

Reviewed and approved the building plan of Madanapalle Institute of Technology & Science, Madanapalle, Angallu Village, Madanapalle Taluk, Chittoor District, Andhra Pradesh.

12/01/2011
Srinivasulu
K. L. SUDHANA
Architect & Civil Engineer

Plan showing the building of
"MADANAPALLE INSTITUTE OF TECHNOLOGY AND SCIENCE"
 Situated at Angallu Village, in Madanapalle of Chittoor (Dist), Andhra Pradesh.



SCHEDULE OF OPENINGS

OPEN	O	-	4'0" x 7'0"
Door	D	-	4'0" x 7'0"
	D1	-	5'0" x 7'0"
Bath Door	D1	-	2'0" x 6'0"
Grill Windows	GW	-	6'0" x 4'0"
Windows	W	-	6'0" x 4'0"
Windows	W1	-	4'0" x 4'0"
Ventilator	V	-	6'0" x 2'6"
Ventilator	V1	-	2'0" x 2'6"

AREA STATEMENT :

WESTERN BUILDING	=	2184.36 Smt
CIRCULAR BUILDING	=	772.00 Smt
EASTERN BUILDING	=	2207.00 Smt
TOTAL AREA	=	5163.36 Smt

ADDRESS :

ANGALLU VILLAGE,
 KURABALAKOTA MANDAL,
 NH205, MADANAPALLE,
 ANANTHAPUR ROAD,
 CHITTOOR (DIST),
 ANDHRA PRADESH -517325.

TITLE :

ADMIN & ACADEMIC BLOCK
 FIRST FLOOR PLAN

ARCHITECT'S SIGNATURE :

Suguna K. C.
K.C. SUGUNA
 ARCHITECTS, A/CIL, of CA
 Reg. No. CA/94/17507
 (K.P. Suguna)

CA/94/17507

OWNER'S SIGNATURE :

Ratakonda Ranga Reddy
Secretary

RATAKONDA RANGA REDDY
 EDUCATIONAL SOCIETY

SCALE : 1:200 DATE :

ARCHITECTS-



ARCHITECTS & INTERIOR DESIGNERS
 C.E.S. SCHOOL ROAD, IRAGANAHALLI
 J.P. NAGAR, PHASE, BLORE-560078.
 Ph. No. MOB: 9845177338
 OFFICE: 08041211492, FAX: 08041211493
 e-mail: suguna@samruha@gmail.com

SANCTIONING AUTHORITY

Resolved and approved the building plans of Madanapalle Institute of Technology & Science Madanapalle, Angallu village, Kurabalakota Mandal, Madanapalle Taluk.

Panchayath Secretary
Panchayath Secretary
 Gram Panchayath
 ANGALLU
 Kurabalakota Mandal.

ALL DIMENSION IN MTS

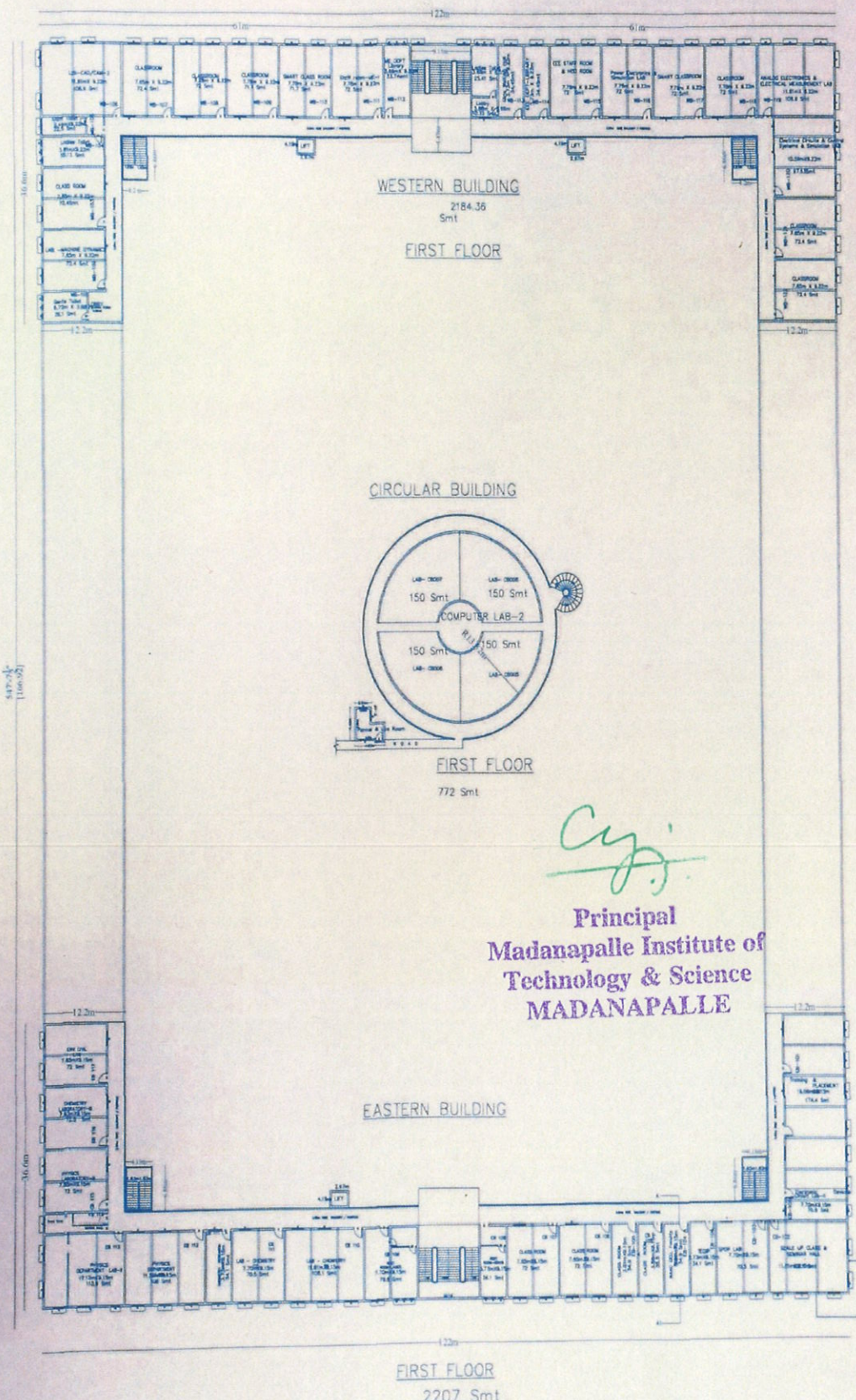

Cyji
Principal
 Madanapalle Institute of
 Technology & Science
 MADANAPALLE

Plan showing the building of
"MADANAPALLE INSTITUTE OF TECHNOLOGY AND SCIENCE"
 Situated at Angallu Village, in Madanapalle of Chittoor (Dist), Andhra Pradesh.

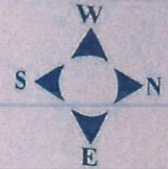

SCHEDULE OF OPENINGS

OPEN	G	-	4'0" x 7'0"
Door	D	-	4'0" x 7'0"
	D1	-	5'0" x 7'0"
Bath Door	D1	-	2'0" x 6'0"
Sl Windows	GW	-	6'0" x 4'0"
Windows	W	-	6'0" x 4'0"
Windows	W1	-	4'0" x 4'0"
Ventilator	V	-	6'0" x 2'6"
Ventilator	V1	-	2'0" x 2'6"

AREA STATEMENT :

WESTERN BUILDING	=	2170 Smt
CIRCULAR BUILDING	=	772 Smt
EASTERN BUILDING	=	2497 Smt
TOTAL AREA	=	5439 Smt

ADDRESS :

ANGALLU VILLAGE,
 KURABALAKOTA MANDAL,
 NH205, MADANAPALLE,
 ANANTHAPUR ROAD,
 CHITTOOR (DIST),
 ANDHRA PRADESH -517325.

TITLE :

ADMIN & ACADEMIC BLOCK
 GROUND FLOOR PLAN

ARCHITECT'S SIGNATURE :

Suguna K.L.
K.L. SUGUNA
 Architect B. Arch., M. CA
 Reg. No. CA/94/17507
 (K.L. Suguna)

CA/94/17507

OWNER'S SIGNATURE :

Ratakonda Ranga Reddy
Secretary
 RATAKONDA RANGA REDDY
 EDUCATIONAL SOCIETY

SCALE : 1:200

DATE:

ARCHITECTS:-



ARCHITECTS & INTERIOR DESIGNERS
 C.E.S. SCHOOL ROAD, JARAGANAHALLI
 J.P. NAGARI PHASE, B'LORE-560078.
 Ph. No. 9845167738
 OFFICE-08041211492, FAX-08041211493
 e-mail : suguna07.samrudh@gmail.com

SANCTIONING AUTHORITY:

Resolved and approved the building plans of madanapalle Institute of Technology & Science Madanapalle, Angallu village, Kurabalakota mandal, Madanapalle Taluk.

Panchayath Secretary
Panchayath Secretary
 Gram Panchayath
ANGALLU
 Kurabalakota Mandal.

ALL DIMENSION IN MTS

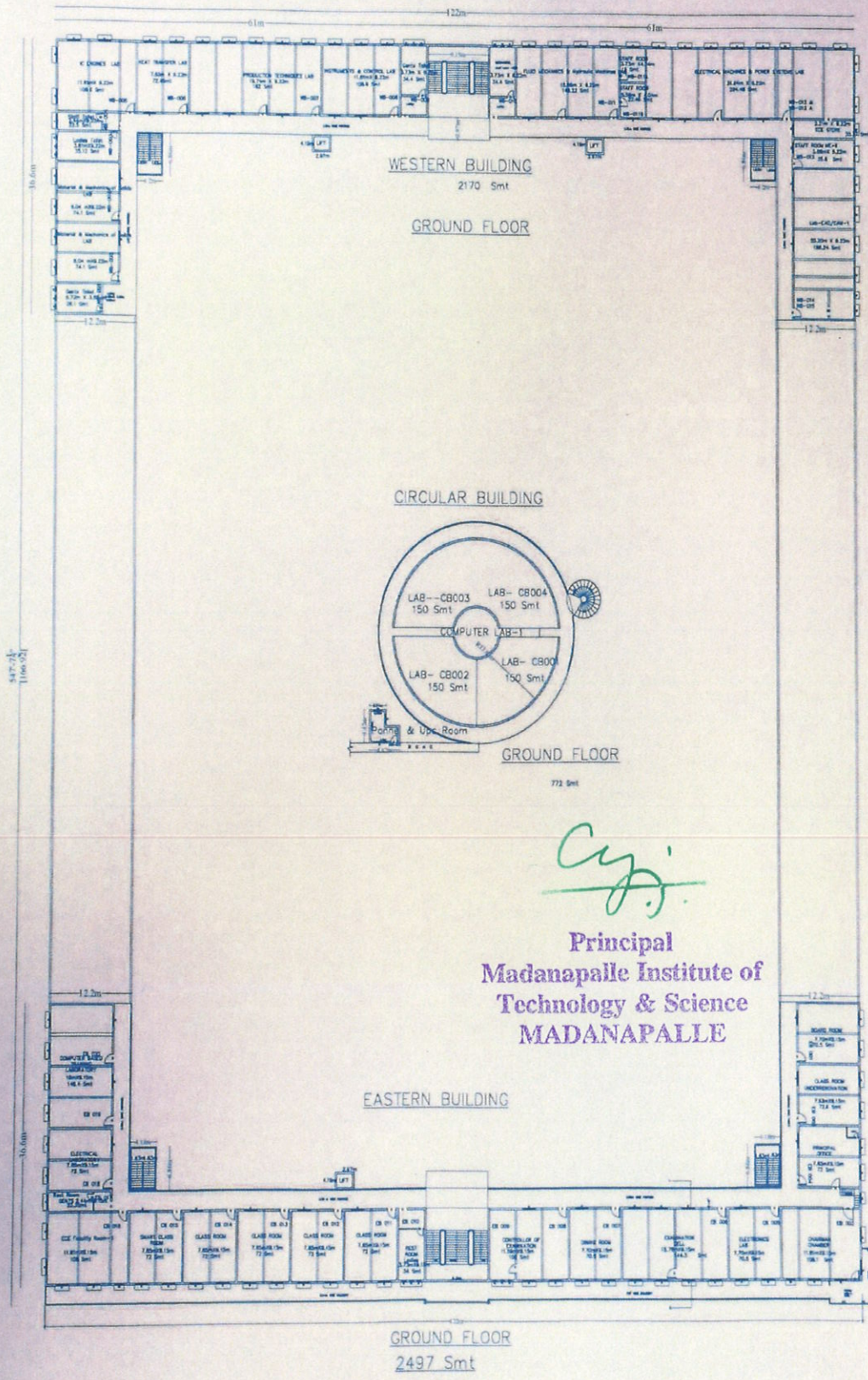

Cyji
Principal
 Madanapalle Institute of
 Technology & Science
 MADANAPALLE

Plan showing the building of "MADANAPALLE INSTITUTE OF TECHNOLOGY AND SCIENCE" Situating at Angallu Village, in Madanapalle of Chittoor (Dist), Andhra Pradesh.

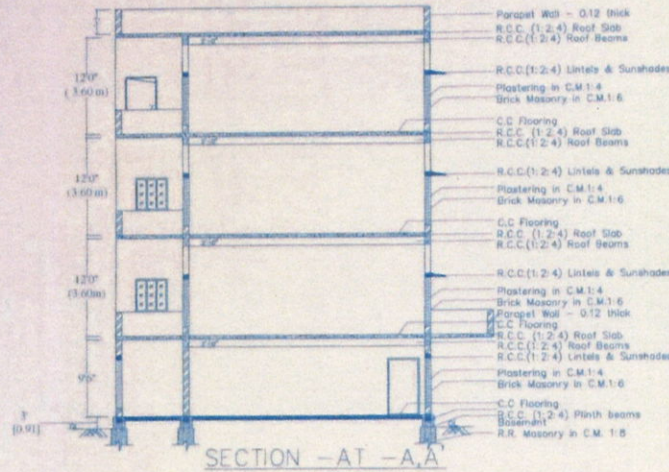

Cy.
Principal
Madanapalle Institute of
Technology & Science
MADANAPALLE

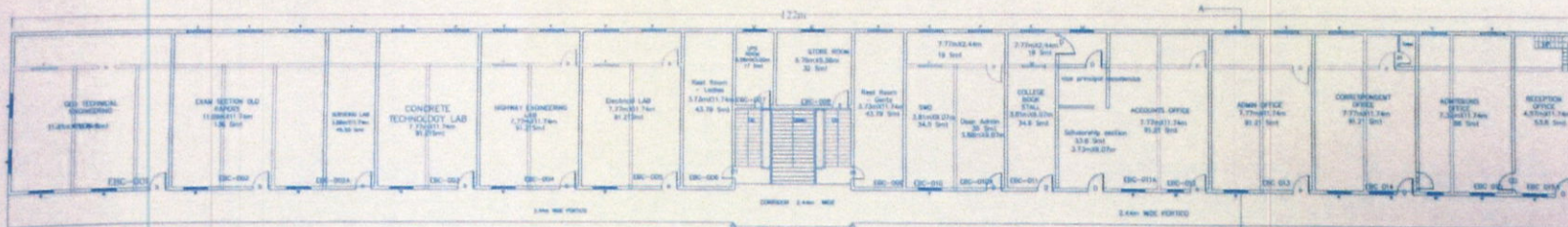
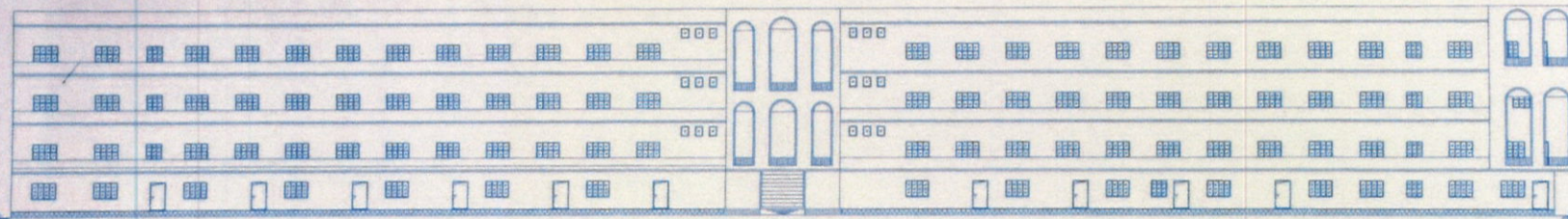

AREA STATEMENT
EASTERN BUILDING
BASEMENT PLINTH AREA= 1789 Smt
TOTAL AREA =1789 Smt

ADDRESS:
ANGALLU VILLAGE,
KURABALAKOTA MANDAL,
NH205, MADANAPALLE,
ANANTHAPUR ROAD,
CHITTOOR (DIST),
ANDHRA PRADESH -517325.

TITLE:
ADMIN & ACADEMIC BLOCK
BASEMENT FLOOR PLAN

ARCHITECT'S SIGNATURE:
Suguna K.L.
K.L. SUGUNA
Architect & Arch., of CA
Reg. No. CA94/17507
(K.L. Suguna)
CA/94/17507

OWNER'S SIGNATURE:
[Signature]
Secretary
RATAKONDA RANGA REDDY
EDUCATIONAL SOCIETY

SCALE : 1:150 DATE:

ARCHITECTS:-
SANRUDDH
ARCHITECTS & INTERIOR DESIGNERS
D.E.S. SCHOOL ROAD, JAGADARAHALLI
J.P. NAGAR II PHASE, BLORE - 560078.
Ph No. - 08242167338
OFFICE - 08041211492, FAX - 08041211491
e-mail : suguna@7.sanruddh@gmail.com

SANCTIONING AUTHORITY:
Reviewed and approved the
building plan of Madanapalle
Institute of Technology &
Science Madanapalle Angallu
Village, Kurabalakota Mandal,
Madanapalle Taluk.

[Signature]
Panchayat Secretary
Gram Panchayat
ANGALLU
Kurabalakota Mandal

ALL DIMENSION IN MTS

SCALE : 1:600

Plan showing the building of
"MADANAPALLE INSTITUTE OF TECHNOLOGY AND SCIENCE"
 Situated at Angallu Village, in Madanapalle of Chittoor (Dist),
 Andhra Pradesh.

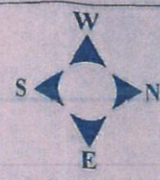

SCHEDULE OF OPENINGS

OPEN	O	-	4'0" x 7'0"
Door	D	-	4'0" x 7'0"
	DS	-	3'0" x 7'0"
Both Door	DB	-	2'0" x 6'0"
Grid Windows	GW	-	6'0" x 4'0"
Windows	W	-	6'0" x 4'0"
Window	WS	-	4'0" x 4'0"
Ventilator	V	-	6'0" x 2'6"
Ventilator	VS	-	2'0" x 2'6"

AREA STATEMENT :

WESTERN BUILDING = 2184.36 Smt
 CIRCULAR BUILDING = 752.00 Smt
 EASTERN BUILDING = 2207.00 Smt

TOTAL AREA = 5143.36 Smt

ADDRESS :

ANGALLU VILLAGE,
 KURABALAKOTA MANDAL,
 NH205, MADANAPALLE,
 ANANTHAPUR ROAD,
 CHITTOOR (DIST),
 ANDHRA PRADESH -517325.

TITLE :

ADMIN & ACADEMIC BLOCK
 SECOND FLOOR PLAN

ARCHITECT'S SIGNATURE :

Suguna K. L.
 K.L. SUGUNA
 Architect B. Arch. & CA
 Reg. No. CP02077802
 (K.L.Suguna)
 CA/94/17507

OWNER'S SIGNATURE :

Ratakonda Ranga Reddy
 Secretary
 RATAKONDA RANGA REDDY
 EDUCATIONAL SOCIETY

SCALE : 1:200 DATE:

ARCHITECTS:-



SANCTIONING AUTHORITY:

Reviewed and approved the building
 plan of Madanapalle Institute of
 Technology & Science Madanapalle,
 Angallu village, Kurabalakota Mandal,
 Madanapalle Taluk.

Ratakonda Ranga Reddy
 Panchayath Secretary
 Gram Panchayath
 ANGALLU
 Kurabalakota Mandal.

ALL DIMENSION IN MTS

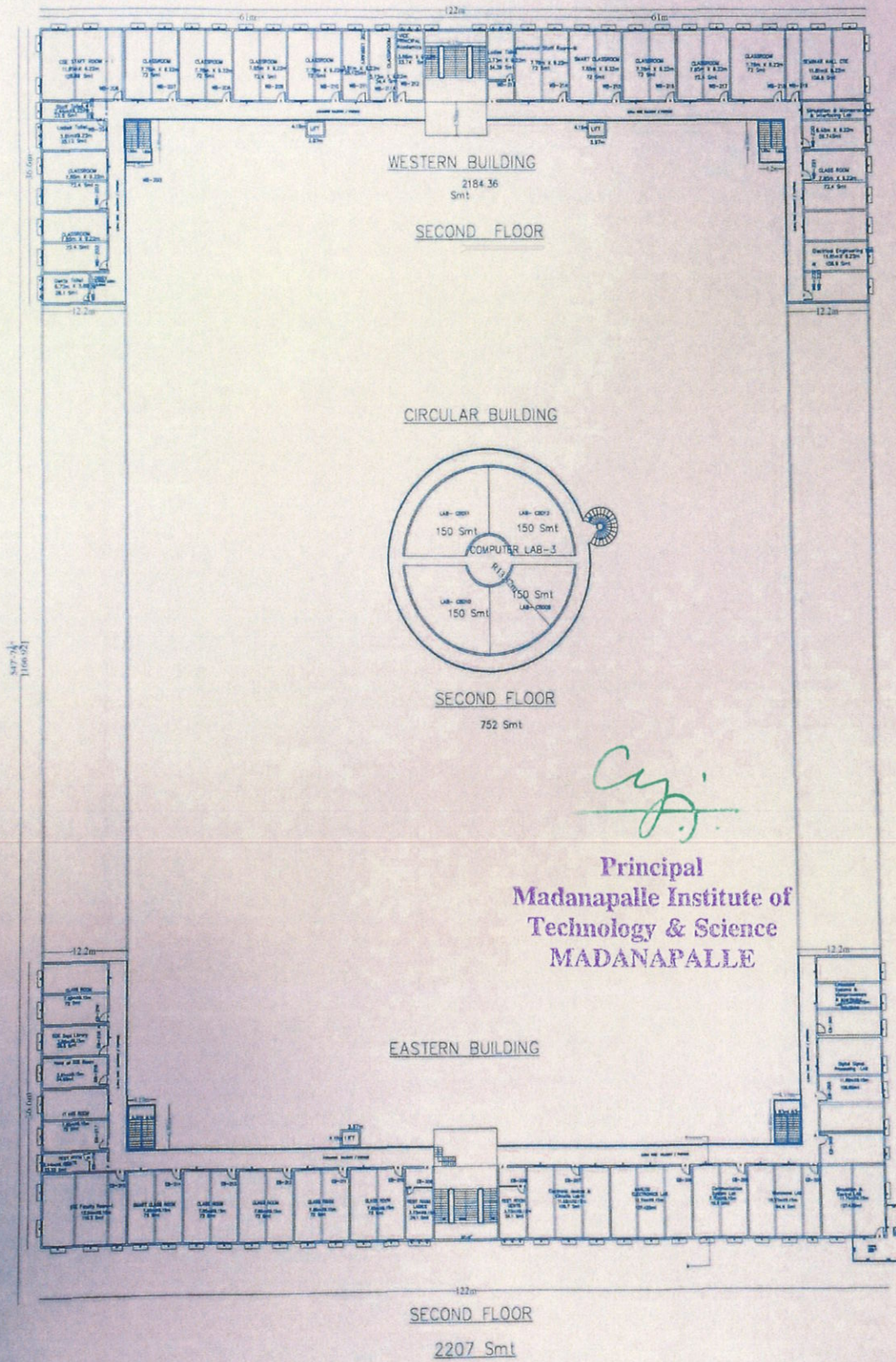

Cyji
 Principal
 Madanapalle Institute of
 Technology & Science
 MADANAPALLE

Plan showing the building of "MADANAPALLE INSTITUTE OF TECHNOLOGY AND SCIENCE" Situating at Angallu Village, in Madanapalle of Chittoor (Dist), Andhra Pradesh.



SCHEDULE OF OPENINGS

Door	-	0	-	10'0" x 8'0"
Grill Windows	-	GW	-	6'0" x 4'0"
Ventilator	-	V	-	6'0" x 2'6"
Ventilator	-	V1	-	2'0" x 2'6"

AREA STATEMENT

INDUSTRIAL BUILDING I	=	1310 Smt
INDUSTRIAL BUILDING II	=	179 Smt
TOTAL AREA	=	1489 Smt

ADDRESS :
10 Km, ANGALLU VILLAGE,
KURABALAKOTA MANDAL,
NH205, MADANAPALLE,
ANANTHAPUR ROAD,
CHITTOOR (DIST),
ANDHRA PRADESH -517325.

TITLE :
WORKSHOPS & LABS

ARCHITECT'S SIGNATURE :
Suguna K.L.
K.L. SUGUNA
Architect B. Arch. & CA
Reg. No. CA/94/17507
(K.L. Suguna)
CA/94/17507

OWNER'S SIGNATURE :
[Signature]
Secretary
RATAKONDA RANGA REDDY
EDUCATIONAL SOCIETY

SCALE : 1:300 DATE :

ARCHITECTS :

ARCHITECTS & INTERIOR DESIGNERS
M-32 J.L.C. ROW HOUSING, 25 TH MAIN
J.P. NAGARU PHASE, B'LORE - 560078.
Ph No. : 9844881517, 9902355444
OFFICE - 0804211482, FAX - 08041211483
E-MAIL - sanku_architects@yahoo.com

SANCTIONING AUTHORITY :
Reviewed and approved the building plan of Madanapalle Institute of Technology & Science, Madanapalle, Angallu Village, Kurabalakota Mandal, Madanapalle Taluk.

[Signature]
Panchayat Secretary
Gram Panchayath
ANGALLU
Kurabalakota Mandal
ALL DIMENSIONS IN MTS

Industrial Building-I

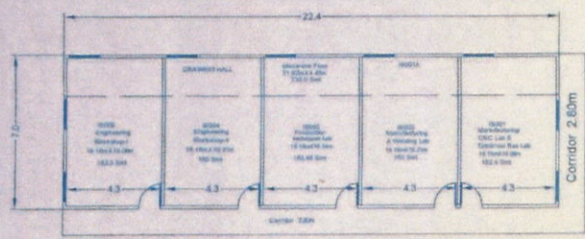

TOP ROOFED SHED
GROUND FLOOR & MEZZANINE FLOOR
1310 Smt

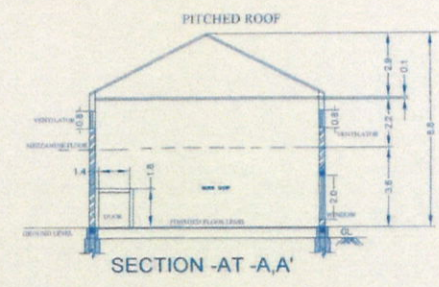
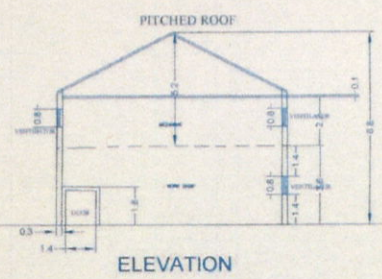

Industrial Building-II

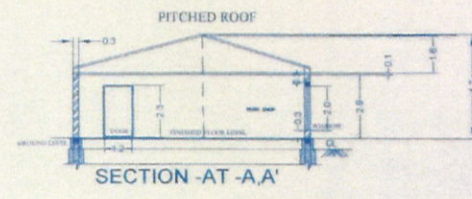
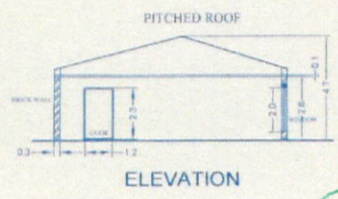
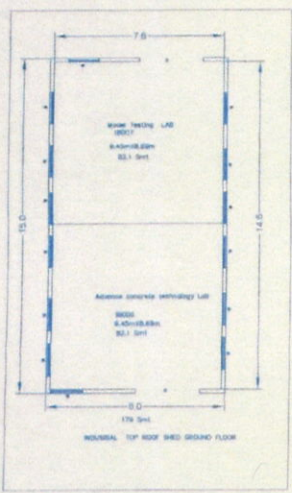

[Signature]
Principal
Madanapalle Institute of
Technology & Science
MADANAPALLE

Plan showing the building of
"MADANAPALLE INSTITUTE OF TECHNOLOGY AND SCIENCE"
 Situated at Angallu Village, in Madanapalle of Chittoor (Dist),
 Andhra Pradesh.



SCHEDULE OF OPENINGS

AREA STATEMENT :
 WESTERN BUILDING = 2184.36 Smt
 EASTERN BUILDING = 238.00 Smt
 TOTAL AREA = 2422.36 Smt

ADDRESS :
 ANGALLU VILLAGE,
 KURABALAKOTA MANDAL,
 NH205, MADANAPALLE,
 ANANTHAPUR ROAD,
 CHITTOOR (DIST),
 ANDHRA PRADESH -517325

TITLE :
 ADMIN & ACADEMIC BLOCK
 TERRACE FLOOR PLAN

ARCHITECT'S SIGNATURE :

Suguna K.L.

KL SUGUNA
 Architect & Interior Designer
 REG. NO. CA/94/17507
 (K.L.Suguna)
 CA/94/17507

OWNER'S SIGNATURE :

Secretary

RATAKONDA RANGA REDDY
 EDUCATIONAL SOCIETY

SCALE : 1:200 DATE :

ARCHITECTS:-



ARCHITECTS & INTERIOR DESIGNERS
 C.E.S. SCHOOL ROAD, JIRAGANAHALLI
 LP NAGAR, PHASE, BLORE-560078.
 Ph No: MOB: 9845167736
 OFFICE: 08241211482, FAX: 08241211493
 e-mail: suguna07@yahoo.com

SANCTIONING AUTHORITY:

*Resolved and approved the
 building plans of Madanapalle
 Institute of Technology & Science
 Madanapalle, Angallu village,
 Kurabalakota Mandal, Madanapalle taluk*

Secretary
 Panchayath Secretary
 Gram Panchayath
 ANGALLU
 Kurabalakota Mandal

ALL DIMENSION IN MTS

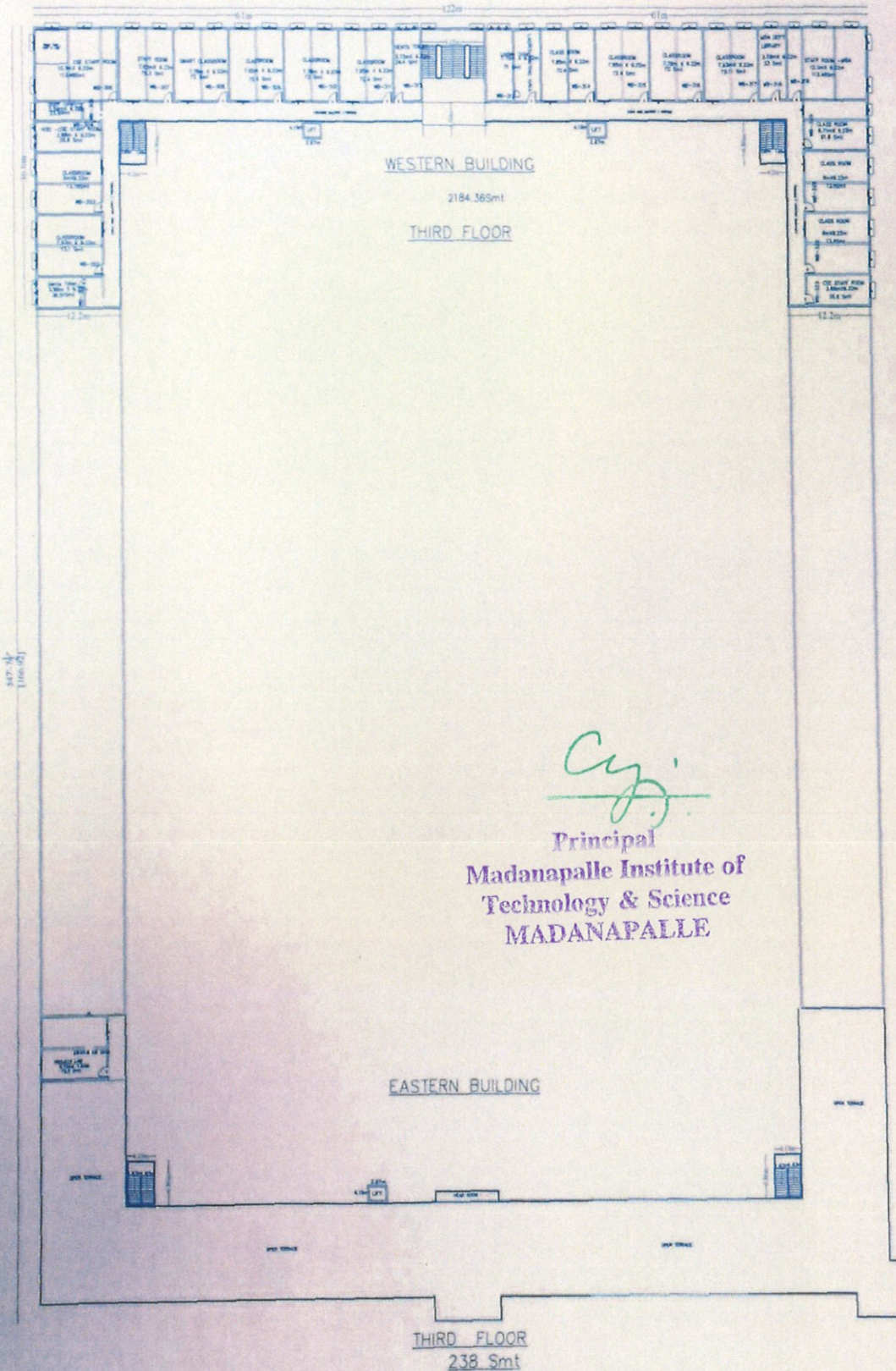

**Plan showing the building of
"MADANAPALLE INSTITUTE OF TECHNOLOGY AND SCIENCE"
Situating at Angallu Village, in Madanapalle of Chittoor (Dist), Andhra Pradesh.**



SCHEDULE OF OPENINGS

OPEN	O	4'0" x 7'0"
Door	D	4'0" x 7'0"
	D1	3'0" x 7'0"
	D2	2'0" x 4'0"
Both Door	DB	6'0" x 4'0"
Gr. Windows	GW	6'0" x 4'0"
Windows	W	6'0" x 4'0"
Windows	W1	4'0" x 4'0"
ventilator	V	6'0" x 2'6"
ventilator	V1	3'0" x 2'6"

AREA STATEMENT

GROUND FLOOR AREA	= 52.4 Smt
FIRST FLOOR AREA	= 52.4 Smt
TOTAL AREA	= 104.8 Smt

ADDRESS :
10 Km, ANGALLU VILLAGE,
KURABAL AKOTA MANDAL,
NH205, MADANAPALLE,
ANANTHAPUR ROAD,
CHITTOOR (DIST),
ANDHRA PRADESH -517325

TITLE :
FORGING LAB & OTHER OFFICE

ARCHITECT'S SIGNATURE :
Suguna K.L.
K.L. SUGUNA
Architect & Archt. M. CA
Reg. No. CA/94/17507
(K.L. Suguna)
CA/94/17507

OWNER'S SIGNATURE :
Ratakonda Ranga Reddy
Secretary
RATAKONDA RANGA REDDY
EDUCATIONAL SOCIETY

SCALE : 1:300 **DATE :**

ARCHITECTS:
SANMURUGAN
ARCHITECTS & INTERIOR DESIGNERS
M-33 J.L.C. ROW HOUSING, 25 TH MAIN
APRAGARA PHASE, ELURU-520016
Ph No. : 9849448113/17, 9862252444
OFFICE-9841211493, FAX-9841211493
e-mail : sanmurugan@rediffmail.com

SANCTIONING AUTHORITY:
*Respected and approved the building
plan of Madanapalle Institute of
Technology & Science, Madanapalle,
Angallu village, Kurabalakota
Mandal, Madanapalle Taluk.*

Cy
**Principal
Madanapalle Institute of
Technology & Science
MADANAPALLE**

Ratakonda Ranga Reddy
**Panchayath Secretary
Gram Panchayath
ANGALLU
Kurabalakota Mandal**

ALL DIMENSION IN MTS

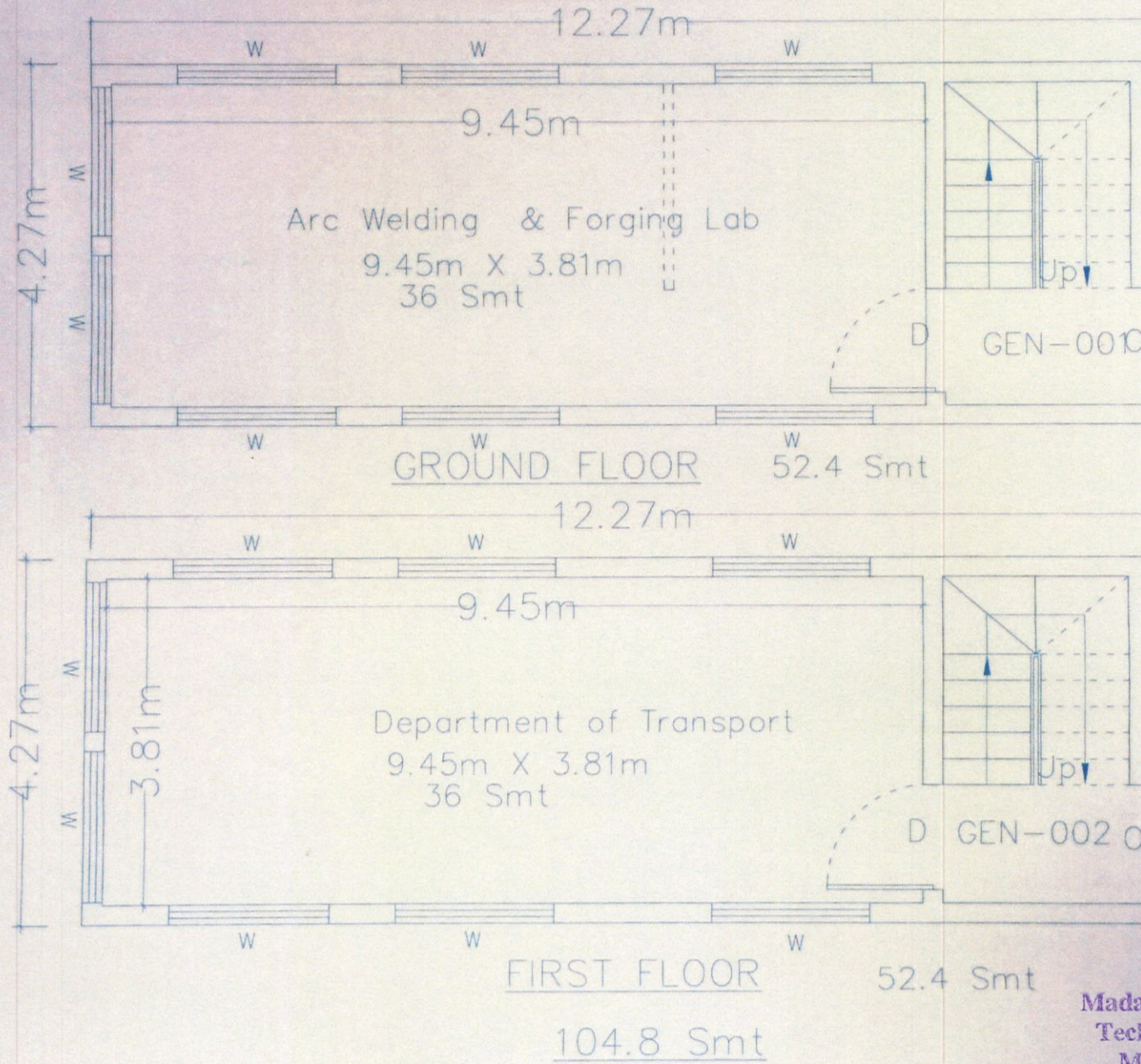

Plan showing the building of
"MADANAPALLE INSTITUTE OF TECHNOLOGY AND SCIENCE"
 Situated at Angallu Village, in Madanapalle of Chittoor (Dist), Andhra Pradesh.



SCHEDULE OF OPENINGS

Door	D	4'0" x 7'0"
Door	D1	4'0" x 7'0"
Door	D2	3'0" x 7'0"
Door	D3	2'0" x 8'0"
Window	W	4'0" x 4'0"
Window	W1	4'0" x 4'0"
Window	W2	4'0" x 4'0"
Window	W3	4'0" x 4'0"
Window	W4	4'0" x 4'0"
Window	W5	4'0" x 4'0"
Window	W6	4'0" x 4'0"
Window	W7	4'0" x 4'0"
Window	W8	4'0" x 4'0"
Window	W9	4'0" x 4'0"
Window	W10	4'0" x 4'0"
Window	W11	4'0" x 4'0"
Window	W12	4'0" x 4'0"
Window	W13	4'0" x 4'0"
Window	W14	4'0" x 4'0"
Window	W15	4'0" x 4'0"
Window	W16	4'0" x 4'0"
Window	W17	4'0" x 4'0"
Window	W18	4'0" x 4'0"
Window	W19	4'0" x 4'0"
Window	W20	4'0" x 4'0"
Window	W21	4'0" x 4'0"
Window	W22	4'0" x 4'0"
Window	W23	4'0" x 4'0"
Window	W24	4'0" x 4'0"
Window	W25	4'0" x 4'0"
Window	W26	4'0" x 4'0"
Window	W27	4'0" x 4'0"
Window	W28	4'0" x 4'0"
Window	W29	4'0" x 4'0"
Window	W30	4'0" x 4'0"
Window	W31	4'0" x 4'0"
Window	W32	4'0" x 4'0"
Window	W33	4'0" x 4'0"
Window	W34	4'0" x 4'0"
Window	W35	4'0" x 4'0"
Window	W36	4'0" x 4'0"
Window	W37	4'0" x 4'0"
Window	W38	4'0" x 4'0"
Window	W39	4'0" x 4'0"
Window	W40	4'0" x 4'0"
Window	W41	4'0" x 4'0"
Window	W42	4'0" x 4'0"
Window	W43	4'0" x 4'0"
Window	W44	4'0" x 4'0"
Window	W45	4'0" x 4'0"
Window	W46	4'0" x 4'0"
Window	W47	4'0" x 4'0"
Window	W48	4'0" x 4'0"
Window	W49	4'0" x 4'0"
Window	W50	4'0" x 4'0"
Window	W51	4'0" x 4'0"
Window	W52	4'0" x 4'0"
Window	W53	4'0" x 4'0"
Window	W54	4'0" x 4'0"
Window	W55	4'0" x 4'0"
Window	W56	4'0" x 4'0"
Window	W57	4'0" x 4'0"
Window	W58	4'0" x 4'0"
Window	W59	4'0" x 4'0"
Window	W60	4'0" x 4'0"
Window	W61	4'0" x 4'0"
Window	W62	4'0" x 4'0"
Window	W63	4'0" x 4'0"
Window	W64	4'0" x 4'0"
Window	W65	4'0" x 4'0"
Window	W66	4'0" x 4'0"
Window	W67	4'0" x 4'0"
Window	W68	4'0" x 4'0"
Window	W69	4'0" x 4'0"
Window	W70	4'0" x 4'0"
Window	W71	4'0" x 4'0"
Window	W72	4'0" x 4'0"
Window	W73	4'0" x 4'0"
Window	W74	4'0" x 4'0"
Window	W75	4'0" x 4'0"
Window	W76	4'0" x 4'0"
Window	W77	4'0" x 4'0"
Window	W78	4'0" x 4'0"
Window	W79	4'0" x 4'0"
Window	W80	4'0" x 4'0"
Window	W81	4'0" x 4'0"
Window	W82	4'0" x 4'0"
Window	W83	4'0" x 4'0"
Window	W84	4'0" x 4'0"
Window	W85	4'0" x 4'0"
Window	W86	4'0" x 4'0"
Window	W87	4'0" x 4'0"
Window	W88	4'0" x 4'0"
Window	W89	4'0" x 4'0"
Window	W90	4'0" x 4'0"
Window	W91	4'0" x 4'0"
Window	W92	4'0" x 4'0"
Window	W93	4'0" x 4'0"
Window	W94	4'0" x 4'0"
Window	W95	4'0" x 4'0"
Window	W96	4'0" x 4'0"
Window	W97	4'0" x 4'0"
Window	W98	4'0" x 4'0"
Window	W99	4'0" x 4'0"
Window	W100	4'0" x 4'0"

AREA STATEMENT

GROUND FLOOR PLINTH AREA = 103 Smt
 FIRST FLOOR PLINTH AREA = 103 Smt
 TOTAL AREA = 206 Smt

ADDRESS
 10 Km, ANGALLU VILLAGE,
 KURABALAKOTA MANDAL,
 NH205, MADANAPALLE,
 ANANTHAPUR ROAD,
 CHITTOOR (DIST),
 ANDHRA PRADESH -517325

TITLE
 GENERATOR &
 GUEST HOUSE

ARCHITECT'S SIGNATURE

Suguna K.L.
 K.L. SUGUNA
 Architect & Arch. M. CA
 Reg. No. CA/94/17507
 (K.L. Suguna)
 CA/94/17507

OWNER'S SIGNATURE

[Signature]
 Secretary
 RATAKONDA RANGA REDDY
 EDUCATIONAL SOCIETY

SCALE: 1:225 DATE:

ARCHITECTS:

 ARCHITECTS & INTERIOR DESIGNERS
 M-22, S.A.C. ROOF, PHASE, II, IN 1000
 APJANAGU PHASE, WILSON - 600076
 PH. No. 98409-4881312, 98409-20044
 OFFICE: 0866-271462, FAX: 0866-271463
 e-mail: 1. samsudra.samsudra@gmail.com

SANCTIONING AUTHORITY
 Received and approved the
 building plan of Madanapalle
 Institute of Technology &
 Science Madanapalle, Angallu
 Village, Kurabalakota Mandal,
 Madanapalle, Taluk

[Signature]
 Panchayat Secretary
 Gram Panchayath
 ANGALLU
 Kurabalakota Mandal,

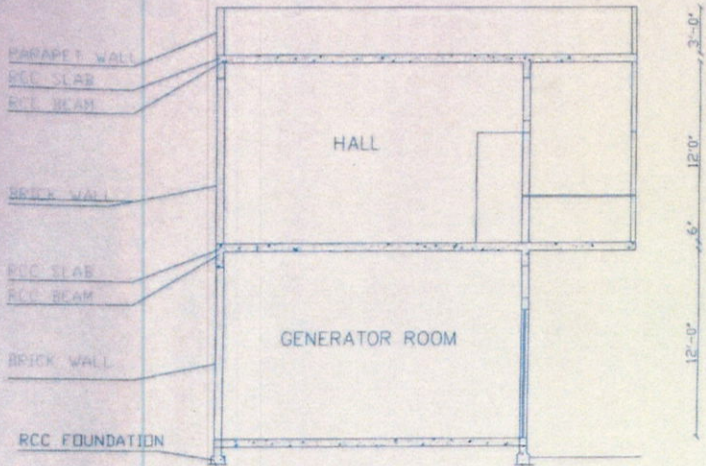

SECTIONAL VIEW

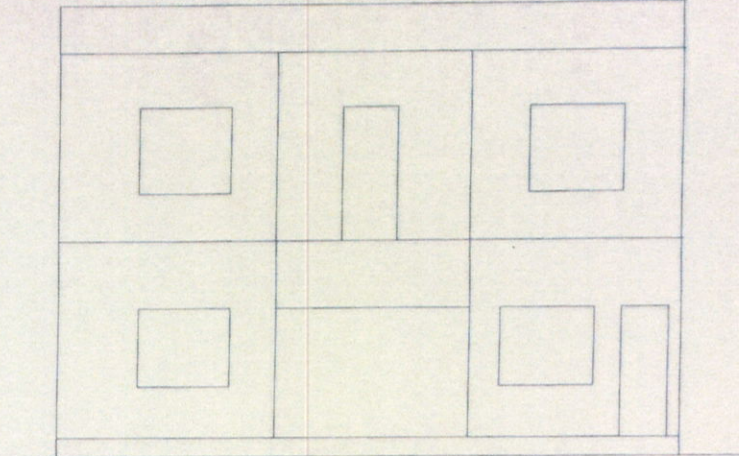

ELEVATIONAL VIEW

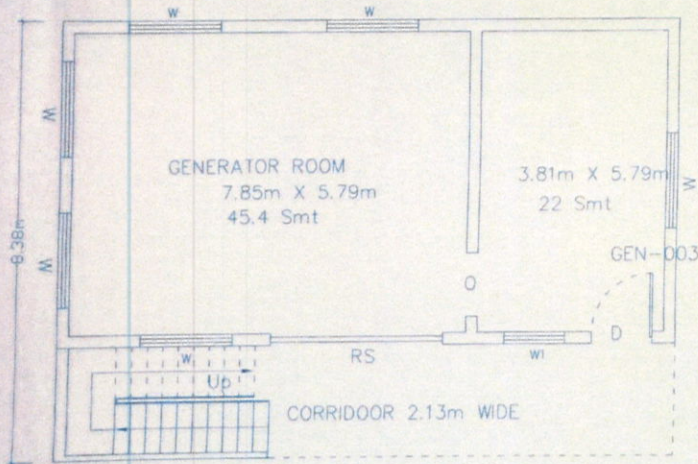

POWER HOUSE

GROUND FLOOR

103 Smt

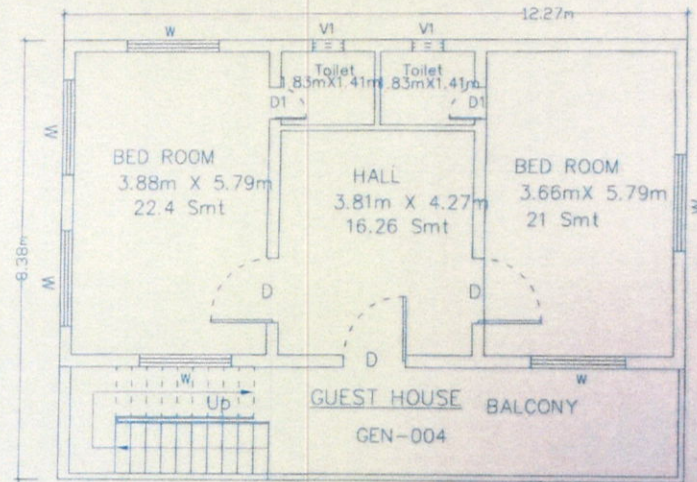

GUEST HOUSE

FIRST FLOOR

103 Smt

[Signature]
 Principal
 Madanapalle Institute of
 Technology & Science
 MADANAPALLE

Plan showing the building of
"MADANAPALLE INSTITUTE OF TECHNOLOGY AND SCIENCE "
 Situated at Angallu Village, in Madanapalle of Chittoor (Dist), Andhra Pradesh.



SCHEDULE OF OPENINGS

OPEN	O	4'0" x 7'0"
Door	D	4'0" x 7'0"
Bath Door	BD	3'0" x 7'0"
Grid Windows	GW	2'0" x 8'0"
Windows	W	6'0" x 4'0"
Windows	W	8'0" x 4'0"
Ventilator	V	4'0" x 4'0"
Ventilator	VT	6'0" x 2'0"
Ventilator	VT	2'0" x 2'0"

AREA STATEMENT :
 EASTERN CANTINEEN
 GROUND FLOOR PLINTH AREA = 594.42 Smt
 FIRST FLOOR PLINTH AREA = 89.00 Smt
 TOP ROOF SHED MESS & STORE
 GROUND FLOOR PLINTH AREA = 237 Smt
 TOTAL AREA = 895.25 Smt

ADDRESS :
 10 Km, ANGALLU VILLAGE,
 KURABALAKOTA MANDAL,
 NH205, MADANAPALLE,
 ANANTHAPUR ROAD,
 CHITTOOR (DIST),
 ANDHRA PRADESH -517325.

TITLE :
 EASTERN CANTINEEN ,MESS &
 STORE & PANTRY ROOM

ARCHITECT'S SIGNATURE :
Suguna K.L. SUGUNA
 Architect & Arch. in CA
 Reg. No. CA/94/17507
 (K.L.Suguna)
 CA/94/17507

OWNER'S SIGNATURE :

 Secretary
 RATAKONDA RANGA REDDY
 EDUCATIONAL SOCIETY

SCALE : 1:300 DATE:

ARCHITECTS:-

 ARCHITECTS & INTERIOR DESIGNERS
 G.E.S. SCHOOL ROAD, JARAGANAHALLU
 J.P. NAGAR, PHASE, B'LORE-560078.
 Ph. No. :MOB:9845167738, 7349444999
 OFFICE-08041211492, FAX-08041211493
 e-mail : sambuddha_architects@yahoo.com

SANCTIONING AUTHORITY
*Reviewed and approved the
 Building plans of madanapalle
 Institute of Technology & Science
 Madanapalle, Angallu village
 Kurabalakota Mandal, Madanapalle Taluk.*

Panchayath Secretary
 Gram Panchayath
 ANGALLU
 Kurabalakota Mandal.

ALL DIMENSION IN MTS

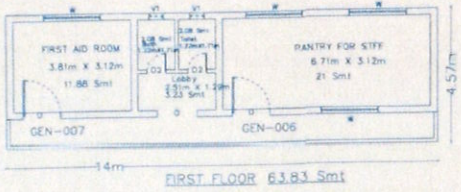

FIRST FLOOR 63.83 Smt

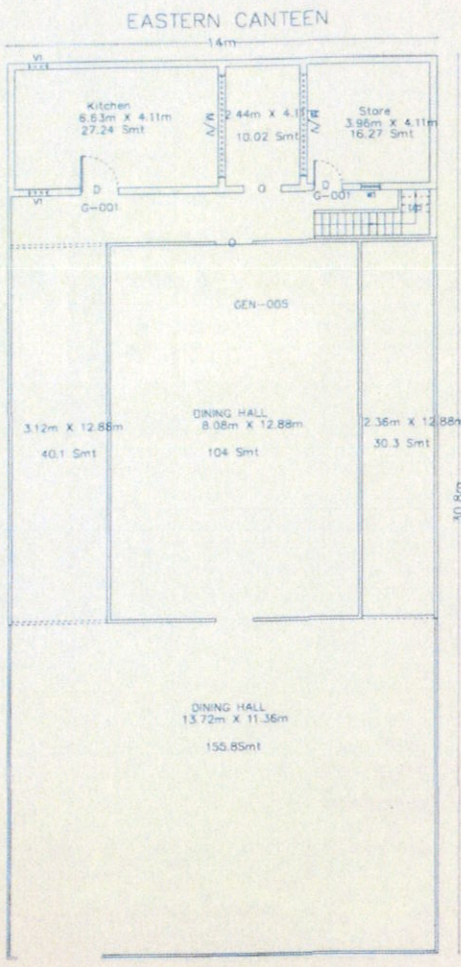

430 Smt
 GROUND FLOOR

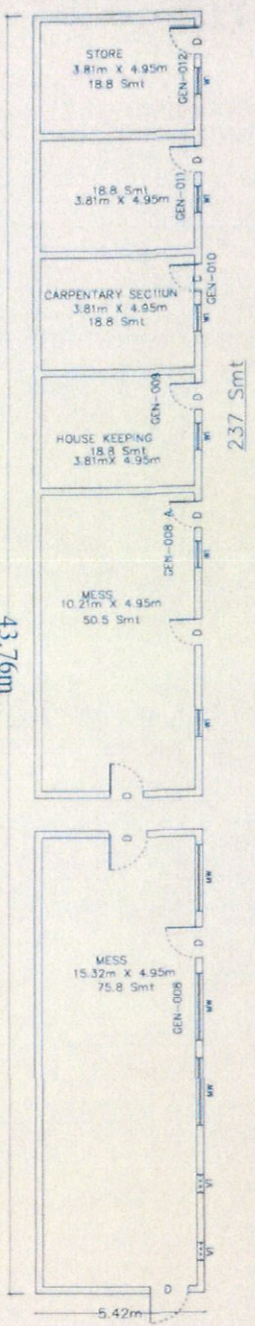

895.25 Smt
 GROUND FLOOR

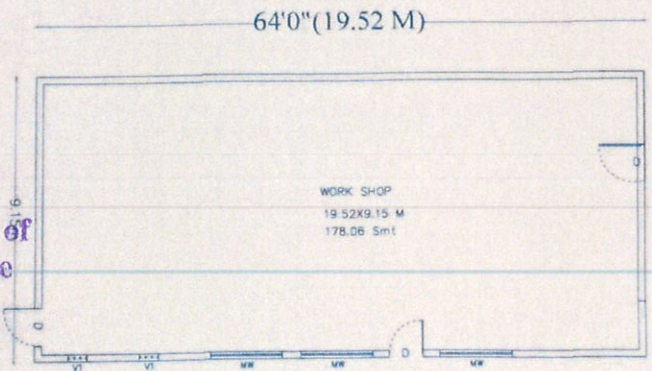

GROUND FLOOR

Cyji
 Principal
 Madanapalle Institute of
 Technology & Science
 MADANAPALLE

Plan showing the building of "MADANAPALLE INSTITUTE OF TECHNOLOGY AND SCIENCE" Situating at Angallu Village, in Madanapalle of Chittoor (Dist), Andhra Pradesh.



RESEARCH BUILDING

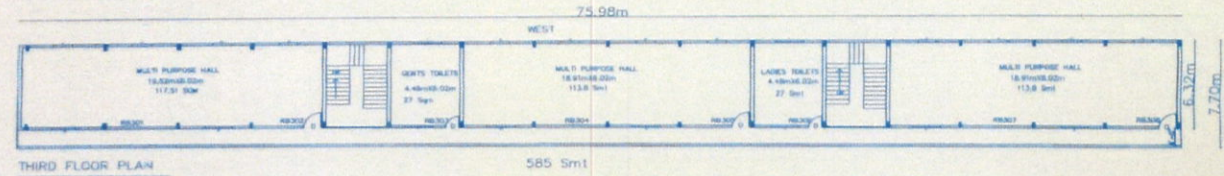
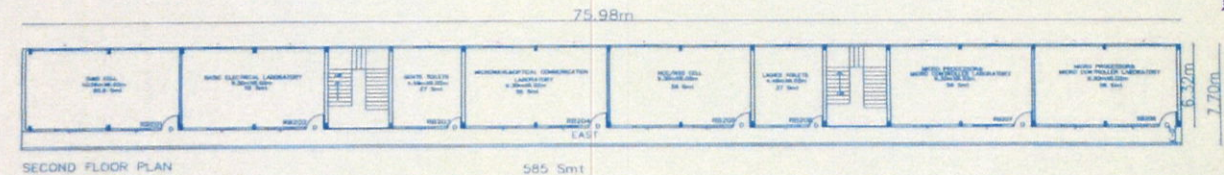
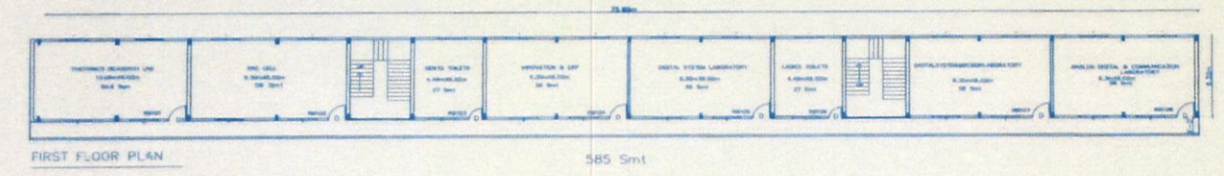
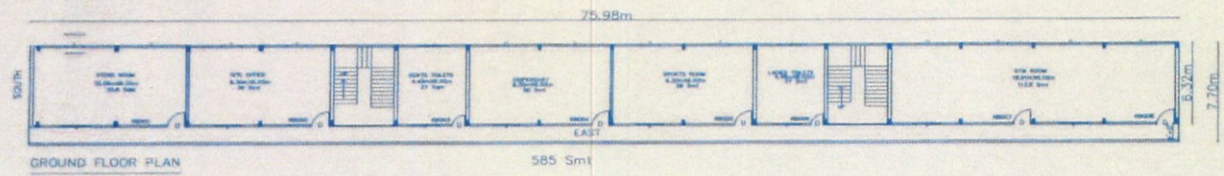
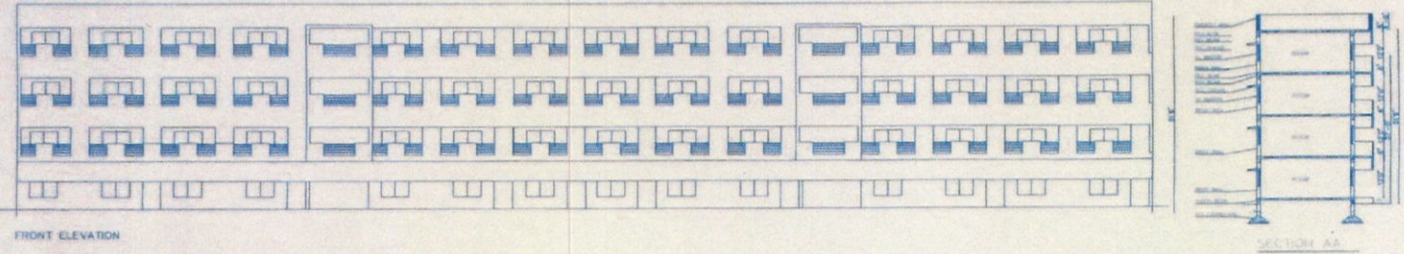

Cy.

Principal
Madanapalle Institute of
Technology & Science
MADANAPALLE

RESEARCH BUILDING:
TOTAL AREA - 2340 Smt
ADDRESS:
10 Km, ANGALLU VILLAGE,
KURABALAKOTA MANDAL,
NH205, MADANAPALLE,
ANANTHAPUR ROAD,
CHITTOOR (DIST),
ANDHRA PRADESH -517325.
TITLE:
SPORTS CLUB & RESEARCH BLOCK

ARCHITECT'S SIGNATURE:
Suguna K.L.
K.L. SUGUNA
Architect & Eng. - M. CA
Registration No. CA/94/17507
(K.L. Suguna)

OWNER'S SIGNATURE:
[Signature]
Secretary
RATAKONDA RANGA REDDY
EDUCATIONAL SOCIETY

SCALE: 1:150 DATE:

ARCHITECTS:-
SAMRUDDH
ARCHITECTS & INTERIOR DESIGNERS
CES SCHOOL ROAD, JARAGANNAPALLE
J.P. NAGAR - PHASE, B'LORE - 560078
Ph. No. : MDR-9845187738, 7349444999
OFFICE-08041211492, FAX-08041211493
e-mail : samrudh_jakam@yahoo.com

SANCTIONING AUTHORITY:
Reviewed and approved the building plan of Madanapalle Institute of Technology & Science Madanapalle, Angallu village, Kurabalakota Mandal Madanapalle Taluk.

[Signature]
Panchayath Secretary
Gram Panchayath
ANGALLU
Kurabalakota Mandal.

SCHEDULE OF OPENINGS		
ITEM	SIZE	LOCATION/NO.
D	4'0"X2'0"	UP DOOR
W	6'0"X6'0"	AL WINDOW
V	6'0"X2'0"	AL WINDOW

AREA DETAILS	
FLOOR	AREA IN Sqm
GROUND	585-00
FIRST	585-00
SECOND	585-00
THIRD	585-00
TOTAL	2340-00

ALL DIMENSION IN MTS